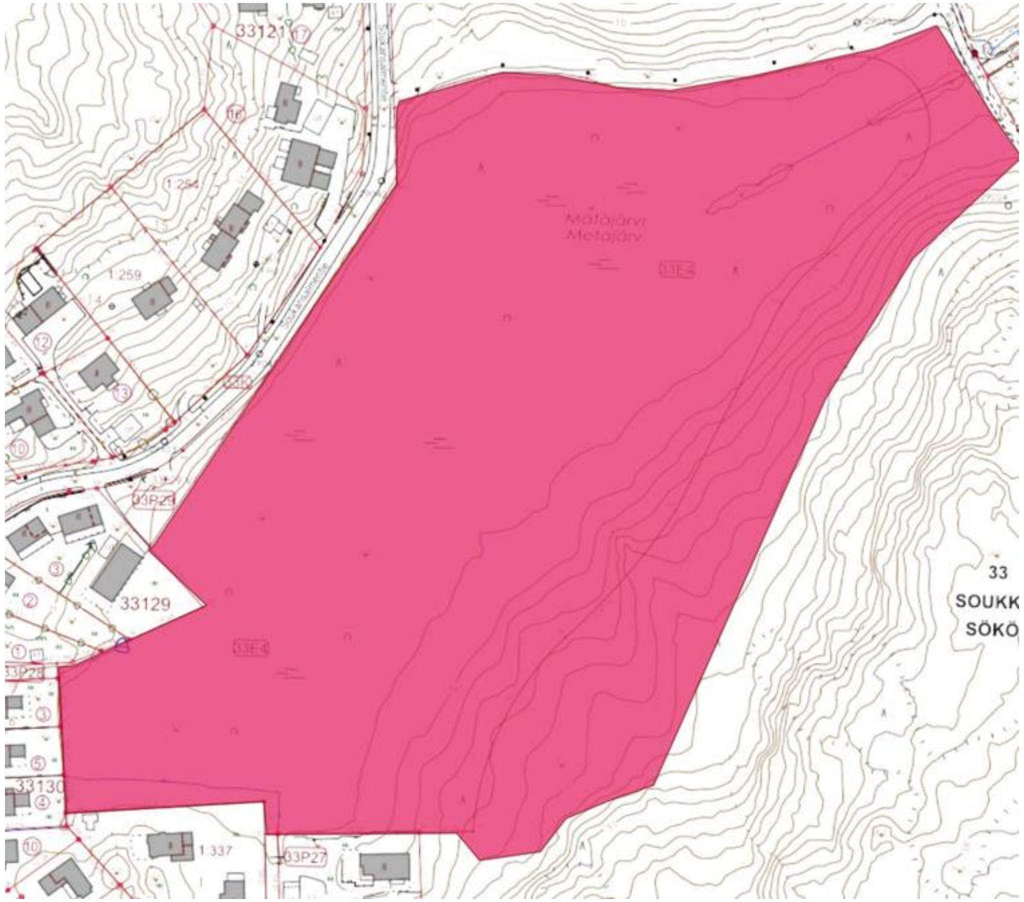Mätäjärven luonnonsuojelualue